

PLAN SHOWING THE PROPOSED REGULARISATION TO EXISTING BUILDING AT PLOT NO. 3 IN S. NO. 148/2 OF SELAIYUR VILLAGE SAIDAPET TALUK CHENGAI M.G.R. DISTRICT TAMBARAM MUNICIPAL LIMIT SCALE 1"=80' OR 1"=100' FOR G. RAMAKRISHNAN. P-NO. 6A. APPROVED IN. B.L. 310/89

**SPECIFICATION:-**

G. GATE	3'3" X 7'0"	OR	7'8" X 2'4"
D. DOOR	3'3" X 7'0"	OR	7'8" X 2'4"
D1. DOOR	3'0" X 6'6"	OR	7'1" X 7'8"
D2. DOOR	2'6" X 6'6"	OR	7'5" X 7'8"
W. WINDOW	5'6" X 4'0"	OR	1'6" X 1'2"
W1 WINDOW	4'0" X 4'6"	OR	1'2" X 1'3"
W2 WINDOW	3'0" X 4'6"	OR	7'1" X 1'3"
W3 WINDOW	4'0" X 4'6"	OR	1'2" X 1'3"
V. VENTILATOR	3' X 2'	OR	1'1" X 6'1"
V1 VENTILATOR	3' X 2'	OR	1'1" X 9'1"
G. GATE	3' X 4'	OR	7'1" X 1'2"

**COLOUR INDEX:-**

[Pattern]	PROPOSAL
[Pattern]	ROAD
[Pattern]	BOUNDARY

PLCT AREA 3415 SFLOR 317 SQ.M.  
 PLINTH AREA 1091 SFL OR 101 SQ.M.  
 HEAD ROOM PLINTH AREA 93 SQ.M OR 8 SQ.M.  
 EST. 0.34. COVERAGE 31%  
 OPEN SPACE 2324 SFL OR 215 SQ.M.

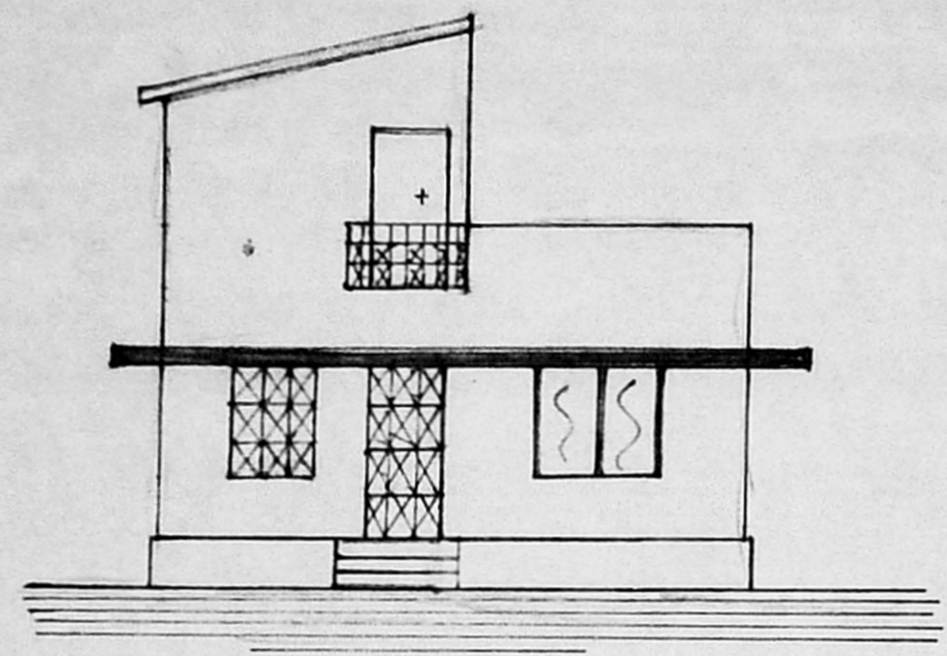

**FRONT ELEVATION**

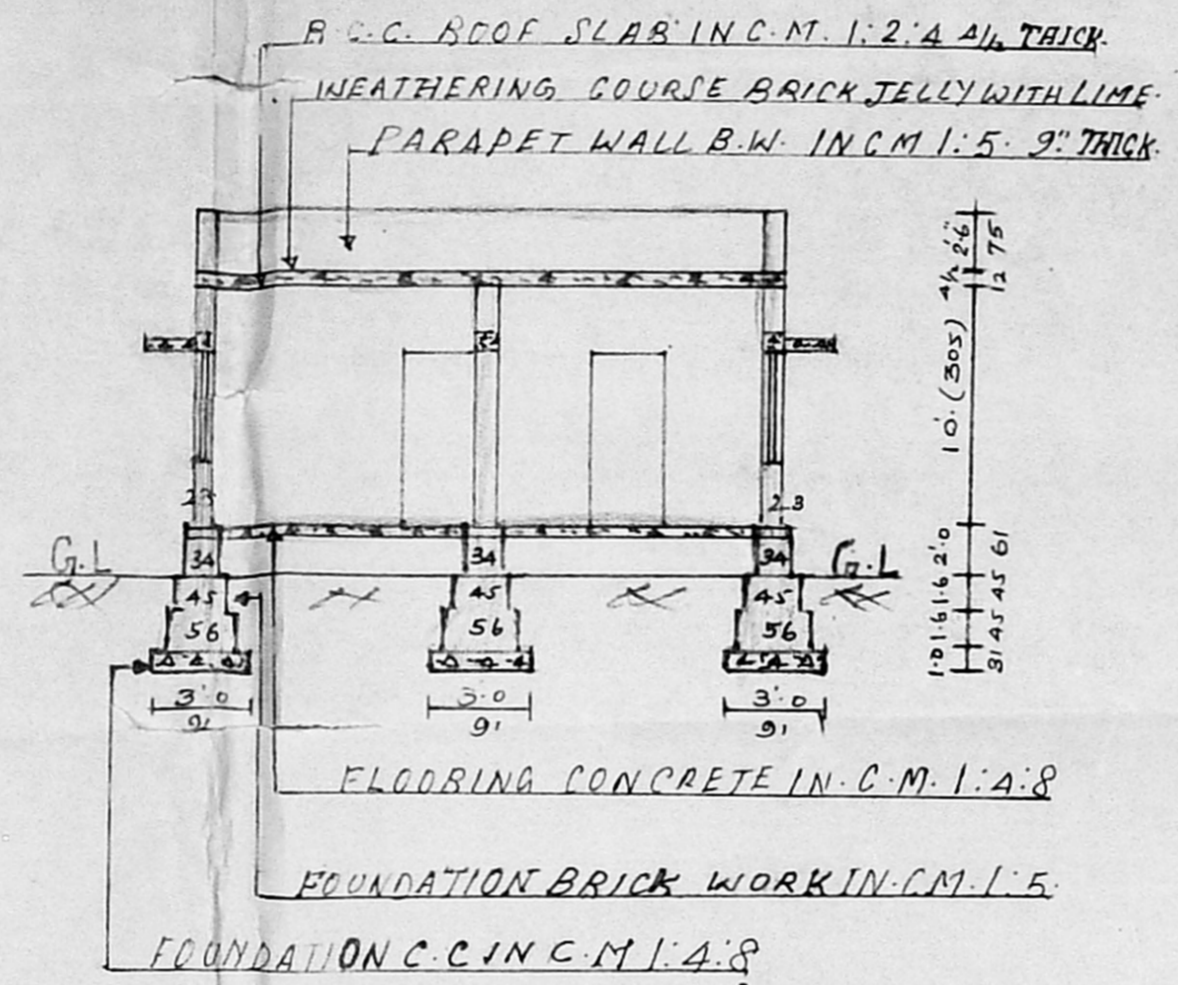

**SECTION ON-A-A**

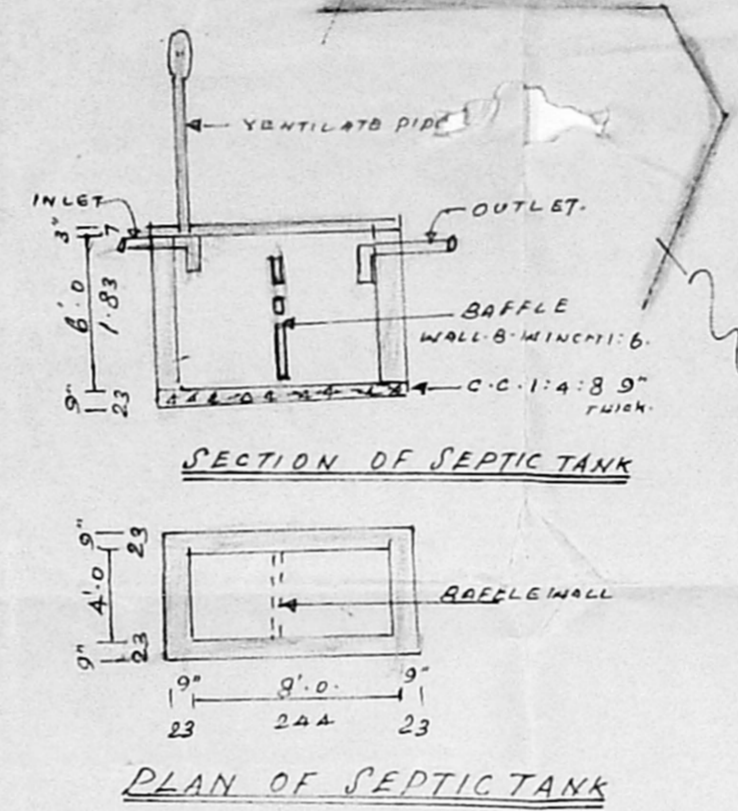

Planning Permit No. P/1063/217 BE/92  
**APPROVED**  
 SUBJECT TO THE CONDITIONS IN THIS OFFICE LETTER.  
 No. P2/1892/02 Date: 7-22  
 FOR MEMBER SECRETARY  
 MADRAS METROPOLITAN  
 DEVELOPMENT AUTHORITY  
 MADRAS - 600 008.

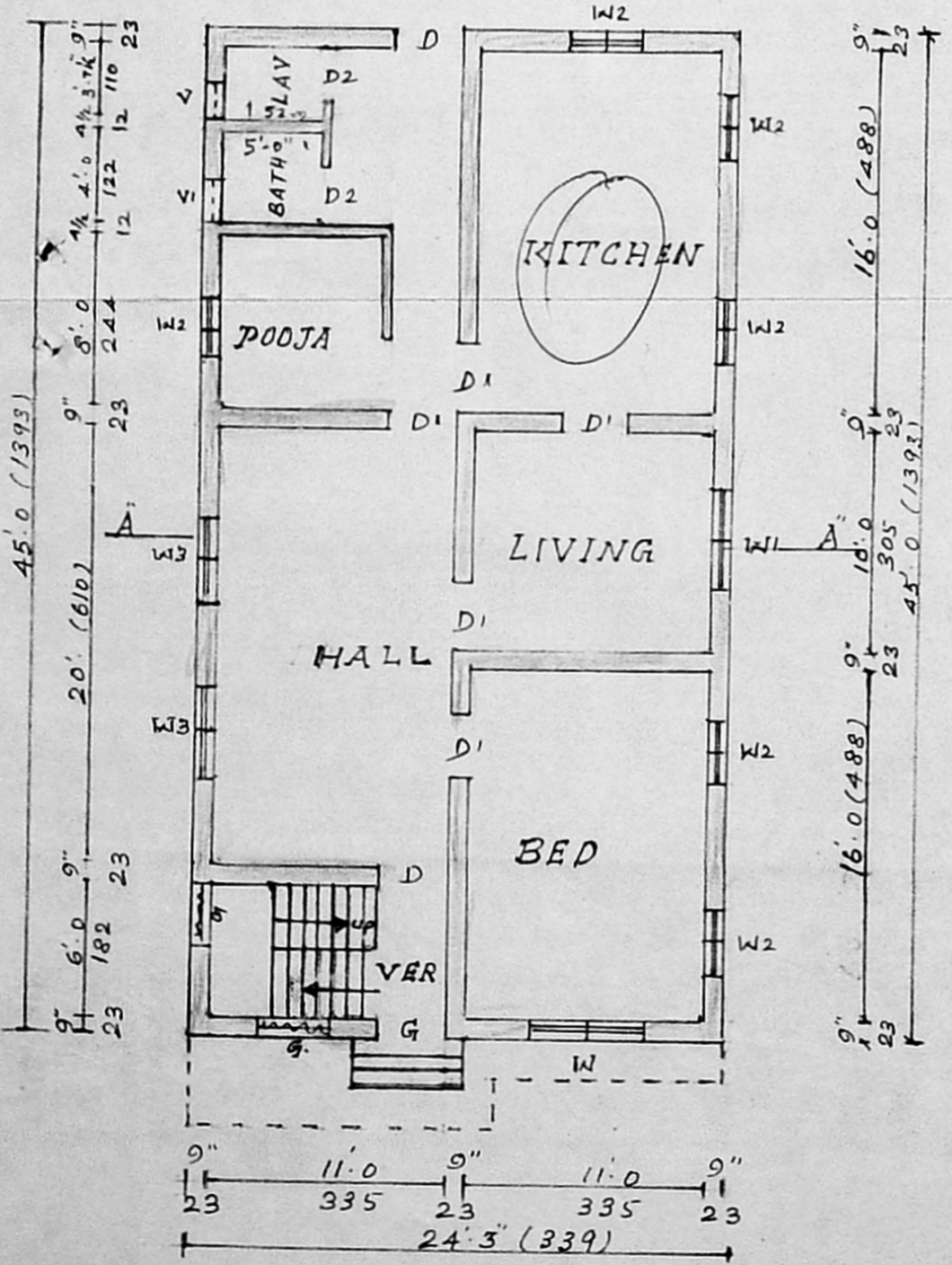

**PLAN G.F.**

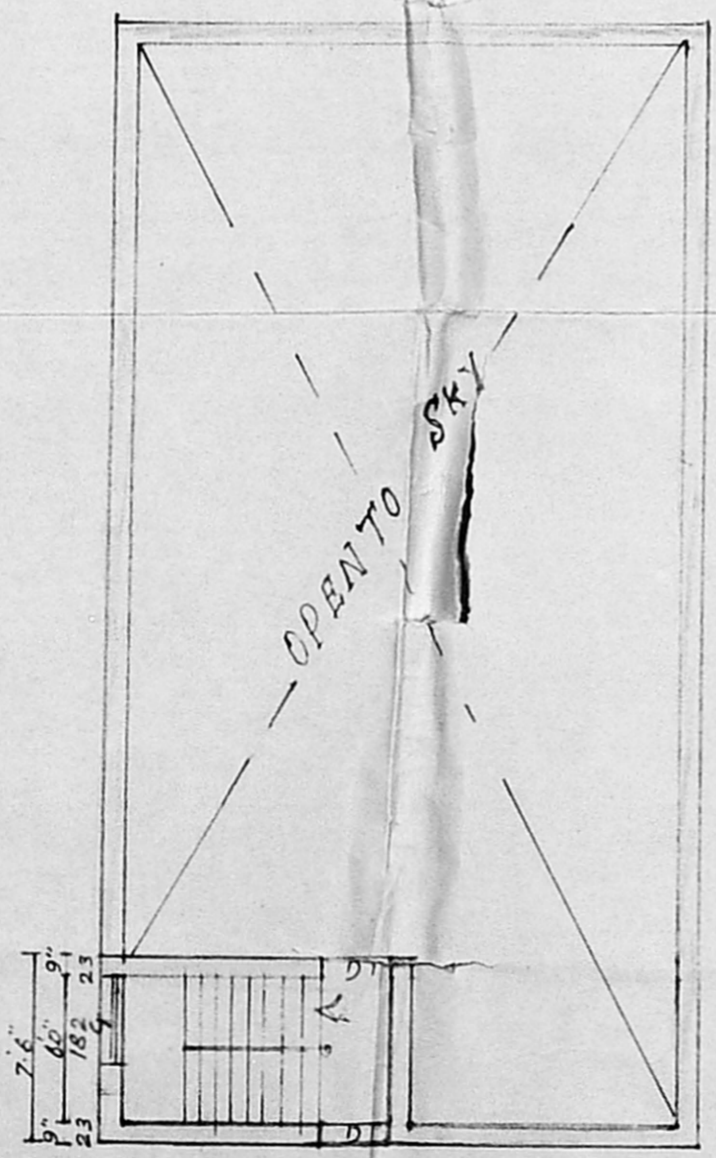

**FIRST FLOOR**

PLAN SHOWING THE DETAILS OF PLOTS IN S. NO. 148/2 OF SELAIYUR VILLAGE TAMBARAM MUNICIPALITY. SCALE 1"=33'

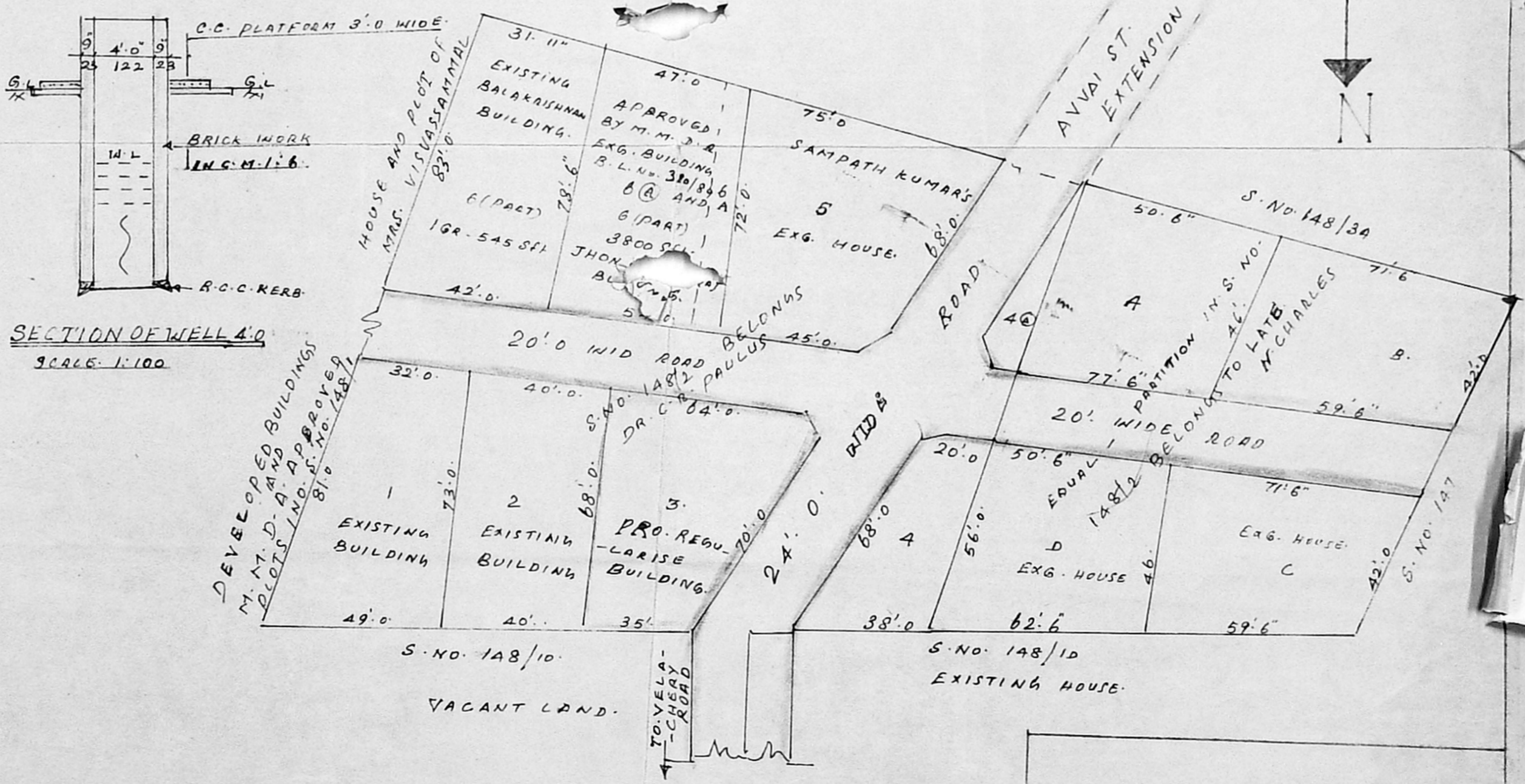

G. Ramakrishnan  
 OWNER

P. Raghunath  
 CONSULTING ENGINEER,  
 LICENSED SURVEYOR,  
 TAMBARAM & ALANDUR MUNICIPALITY  
 OFF: 43, VELACHERY ROAD,  
 SELAIYUR, MADRAS-73.  
 LICENCED SURVAYOUR.